

ABELL
SURVEYING & MAPPING
DEHAVAN, WISCONSIN 53115
414-728-6737

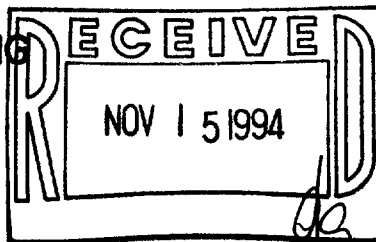

COTTONWOOD STREET

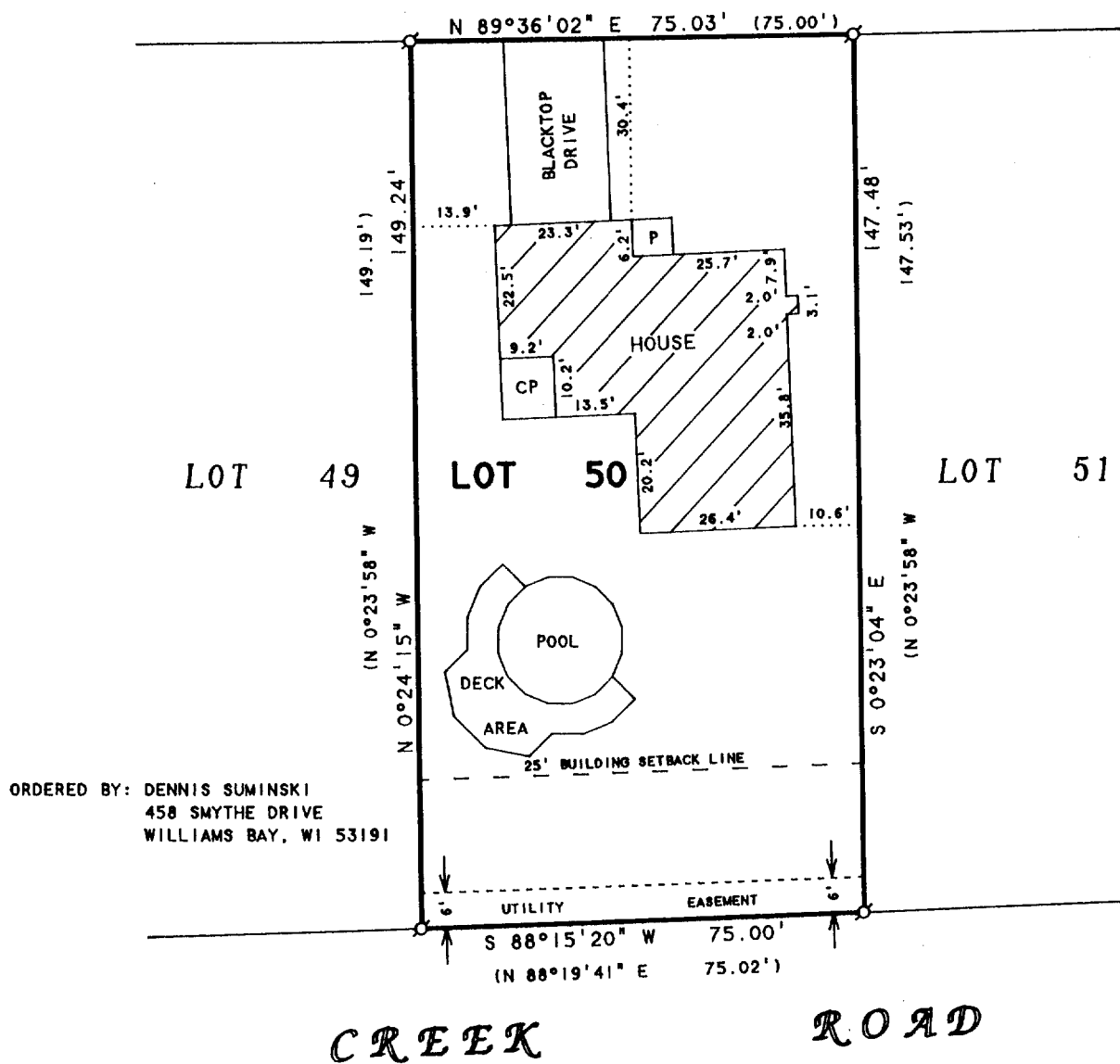

ORDERED BY: DENNIS SUMINSKI
458 SMYTHE DRIVE
WILLIAMS BAY, WI 53191

NOTE: BEARINGS ARE REFERENCED TO THE
RECORDED SUBDIVISION PLAT.

PLAT OF SURVEY OF

LOT 50, TURTLE CREEK SUBDIVISION,
LOCATED IN THE CITY OF DELAVAN,
WALWORTH COUNTY, WISCONSIN.

N



SCALE 1"=30'

LEGEND

Ø - IRON PIPE FOUND
CP - CONCRETE PATIO
P - PORCH
() - RECORDED AS

I HEREBY CERTIFY THAT I HAVE SURVEYED THE ABOVE DESCRIBED PROPERTY AND THAT THE ABOVE MAP IS A TRUE REPRESENTATION THEREOF AND SHOWS THE SIZE AND LOCATION OF THE PROPERTY, ITS EXTERIOR BOUNDARIES, THE LOCATION OF ALL VISIBLE STRUCTURES AND DIMENSIONS OF ALL PRINCIPAL BUILDINGS THEREON, BOUNDARY FENCES, APPARENT EASEMENTS, ROADWAYS AND VISIBLE ENCROACHMENTS, IF ANY, TO THE BEST OF MY KNOWLEDGE AND BELIEF.

THIS SURVEY IS MADE FOR THE USE OF THE PRESENT OWNERS OF THE PROPERTY, AND ALSO THOSE WHO PURCHASE, MORTGAGE, OR GUARANTEE THE TITLE THERETO WITHIN ONE (1) YEAR FROM DATE HEREON.

David F. Abell

DAVID F. ABELL
WISCONSIN REGISTERED LAND SURVEYOR, S-1596

July 1, 1994

DATE: July 1, 1994 JOB NUMBER - 94117
NOTE: THIS IS NOT A CERTIFIED COPY UNLESS SEALED.

XTG-50

002-1361